

Miss Fairest of the Fair

Monday, July 25th,
6:00 pm

(Contestants *MUST* be ready for interviews at 5:00 p.m.)

under the Smith County
Ag Pavilion

Megan McDonald - Pageant Director
megan-mcdonald@hotmail.com
Find us on Facebook!

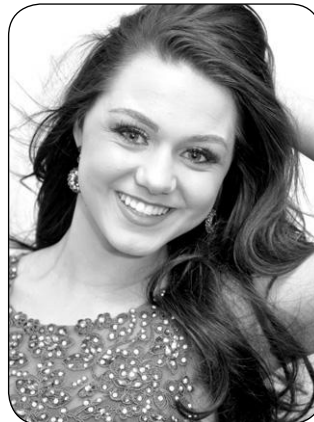

Madison Spivey
2015 Fairest of Fair

1. Contestant must reside in Smith County full-time. Entry fee is \$25. Pageant staff reserves the right to ask for proof of residency. **NO REFUNDS.**
2. Entrant is and always has been a female and has reached her 16th birthday by the date of pageant, but not her 21st birthday on or before December 31, 2016. Pageant staff has the right to request proof of age.
3. Resident cannot qualify to compete if she is married, ever been married, is pregnant, ever been pregnant or been convicted of a felony. Winner must relinquish crown if she gets married, gets pregnant or is convicted of a felony during her year of reign.
4. Entrant will continue to be a person of good moral character, affirms that she has not committed and will not commit any act inconsistent with the highest standards of public morals and convictions or that reflect unfavorable on the Smith County Fair Pageant, its representatives, sponsors and/or the county.
5. Winner is **REQUIRED** to compete at the state pageant/convention **January 2017** in Nashville. Fees will be provided by fair association which includes room, meals and all entry fees. The competition includes attending various events during the **3 day** convention. **WINNER WILL MISS 1.5 DAYS OF SCHOOL.**
6. Deadline for pageant entry is July 22, 2016 and entry must be post marked by July 22, 2016.
7. Contest, parent, and/or legal guardian must agree to abide by all pageant rules, regulations and must sign release form.
8. Dress must be floor length formal.
9. Winner will be **REQUIRED** to attend some fair events and **REQUIRED** to make appearances during her year of reign. Appearances are at the discretions of the chairperson and/or executive board member/s. Winner cannot make appearances without the consent of pageant director and all appearances are at the discretion of the pageant director and/or executive board member/s.
10. There will be a Most Photogenic. The entry fee is \$10. Photo **MUST** be a 5x7 or smaller. Submit photo with entry or bring photo the day of pageant. Photo will be returned the night of the pageant.
11. There will be a People's Choice Award for the contestant with most \$1 votes.
12. Judges will choose a Winner, First Runner Up, and Second Runner Up. Judges decisions are final.
13. Fees are due by the deadline July 22, 2016. **EXACT CASH** or **TWO CHECKS** (if you want to be in photogenic).
14. July 24, 2016 will be an **OPTIONAL** day to come and practice on stage before pageant at the AG Center from 1:00-3:00pm.

ENTRY FORMS are available online and available for pick up at

DR. CHRIS BAILEY, DDS

from 8:00 p.m. - 5:00 p.m. Monday through Thursday



BAILEY
family dentistry ^{LLC}

615-735-0600

Christopher T. Bailey, D.D.S.
102 Ervin Drive, Carthage, TN 37030

Fax: 615-735-6205

Email: bailey.fam.dentistry@gmail.com

www.baileyfamilydds.com



Oldham's Roofing
37 MASSEY ROAD, CARTHAGE, TN 37030 615-735-1958

**DURO-LAST IS YOUR FLAT,
LOW-SLOPED ROOFING SOLUTION
FACTORY SEAMS WILL PUT AN END TO LEAKS**

* Tough, Single-Ply Thermoplastic Heat Welded Roofing System*
* 15 & 20 Year NDL Warranty Labor & Materials *

* Energy Efficient * Prefabricated To Your Specifications *
* Residential * Commercial * Shingles * Tear-Offs *
* Re-Roofs * Free Estimates * No Job Is Too Small *

Sammy or Bobby Oldham
office **615/735-1958** cell **615/735-7784**
email: SammyOldham23@comcast.net