



The Central Plains tennis team is, from left: Devin Ryan, Brett Liebl, Brady Rugan, Michael Ryan, Kade Beck, Colton Potts, and Paxton Hammeke.
(photo by Lisa Crites/CPHS)

Oiler tennis squad reloads

By MIKE COURSON
Gary Bittner's squads always find a way to reload. Central Plains graduated four seniors with a wealth of state experience, leaving two state qualifiers to return and lead the 2016 squad. "The 2016 Oiler tennis team should be a fun one to watch," Bittner said. "We return two seniors that will lead the way. The rest of the squad is composed of sophomores and freshmen."

The biggest absence will be that of Layne Bieberle, the all-around athlete who qualified for state four times. Last spring, Bieberle teamed up with Michael Ryan to finish second at state in doubles. The duo won a 6-1 first set against Kansas City Christian in the finals but lost the next two sets 6-2, 6-1.

Ryan, now a senior and another all-around athlete, returns as the leader of the team with three trips to state already under his belt.

The Oilers sent all six players to state last year. Senior Brady Rugan played in the singles bracket in his first trip to state, finishing his season with a 22-9 record. Central Plains will be without Carson Kirmer, a three-time state qualifier.

Matt Demel and Michael Lamatsch also played doubles in the state tournament last year, finishing their season with a 26-6 record. Both were two-time state qualifiers. Bittner will have to look to younger players to fill all those holes.

"Our younger players are athletic and have tennis ability," he said. "With a younger group, we are going to win some matches we shouldn't win, and we are going to lose some matches we shouldn't lose. As long as we work hard and get better each and every day we will be okay."

This year's sophomores include Kade Beck and Colton Potts. The freshmen on the team include Mason Cox, Paxton Hammeke, Brett Liebl, Jacob Oberle, and Devin Ryan.

The Oilers will again play a tough schedule this spring and several of the tennis players were part of the state basketball team that made a run late into the season to finish third. That, combined with spring break and Easter, have put the squad a little behind, but Bittner, back for a 34th season, knows he has time to get things in order.

"All I know is we

want to be playing our best tennis at the end of the year," he said. "I believe, with this group, it will happen."

Bittner is assisted by Joan Klug.



Barnard Tire & Automotive LLC

Tires - Lube-Alignment - Brakes - A/C-Computer Diagnostics
620-653-7709

Bradley Barnard & Brance Barnard | 202 N. Main
Owners | Hoisington, KS USA

ASE Certified

service@barnardtire.com



CLARA BARTON Hospital & Clinics

*Your Healthcare Team
for Every Season.*



Dr. Nathan
Knackstedt

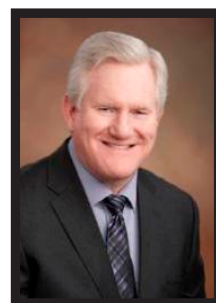

Dr. T. Scott
Webb

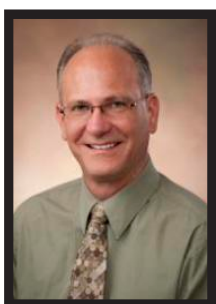

Phil Barnes
PA-C

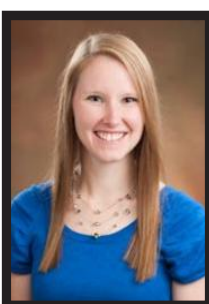

Miranda
Beran, PA-C

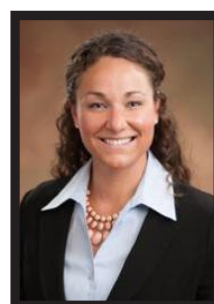

Christina
Armstrong,
PA-C



Kelci Burkey
PA-C



Debra
Brockel, PA

Clara Barton Hospital.....(620) 653-2114
250 W 9th St. Hoisington, KS 67544

Clara Barton Medical Clinic & Specialty Outreach Clinic...(620) 653-2386
252 W 9th St. Hoisington, KS 67544

Clara Barton Medical Clinic - Great Bend.....(620) 793-6990
1031 Jackson St. Great Bend, KS 67530

Clara Barton Russell Family Medical Care.....(785) 483-3811
410 Main St. Russell, KS 67665

Clara Barton Surgical Services(620) 653-4191
351 W 10th St Hoisington, KS 67544

www.clarabartonhospital.com

| | |
|-----------|---------------|
| March 31 | @Hoisington |
| April 5 | @Ellsworth |
| April 14 | @Ellsworth |
| April 15 | @Newton |
| April 18 | HOME |
| April 21 | @Hoisington |
| April 26 | @Hesston |
| April 28 | @Pratt |
| May 2 | CPL |
| May 7 | Regionals TBA |
| May 13-14 | State@Wichita |



Dr. LT Fleske



Dr. Randall Hildebrand

ATHLETES REPAIRED HERE...

We know how to get high performance athletes -
AND high performance fans - back in the game!

To schedule an appointment, contact Central Kansas Orthopedic Group:
620-792-4383



Great Bend
REGIONAL HOSPITAL
A Physician-Owned Hospital



514 Cleveland Street
Great Bend, Kansas

www.gbregional.com