ATHLETE OF THE WEEK

WILSON Bank & Trust
Member FDIC
Middle Tennessee's Community Bank™
6200

Ranger pitcher Devin Fish fires a pitch in the second inning of his team's showdown with Mullins-Watson Builders, the teams fighting for second place in the minor league standings. FIsh is this week's Athlete of the Week. All winners of the honor can come by the *Smithville Review* during regular business hours and pick up a complimentary limited edition shirt celebrating their being named athlete of the week.

Tennis banquet held

The DCHS Tennis team concluded its season with a banquet on Tuesday May 15. Coach Seth Willoughby joined seniors, from left, Jhoany Gaspar, Catherine Caplinger, Kayla Belk and Ethan Cantrell.

SEC legend dies

(AP) - Officials at Alabama and Kentucky say that Hall of Fame former administrator and basketball coach C.M. Newton has died. He was 88.

The schools announced his death Monday night.

Newton was a member of Kentucky's 1951 NCAA championship squad during a basketball career spanning more than 50 years as a player, coach and administrator.

Newton also influenced selection of the original U.S. Olympic "Dream Team" in 1992.

Newton was 509-375 as a coach at Transylvania College, Alabama and Vanderbilt and worked on several NCAA Division I basketball committees.

Inducted into the Naismith Hall of Fame in 2000, Newton was also a member of several halls of fame.

Receiver of 'The Catch' dead at 61

SANTA CLARA, CALIF. (AP) — Dwight Clark will forever be remembered for one iconic moment, his leap in the back of the end zone to make a fingertip grab of a game-winning touchdown that launched the San Francisco 49ers dynasty and is one of the most indelible images in NFL history.

Clark, the author of one play simply known as "The Catch," died Monday just more than one year after revealing he had ALS. He was 61.

"My heart is broken," former 49ers owner Eddie DeBartolo Jr. said in a statement. "Today, I lost my little brother and one of my best friends. I cannot put into words how special Dwight was to me and to everyone his life touched. He was an amazing husband, father, grandfather, brother and a great friend and teammate. He showed tremendous courage and dignity in his battle with ALS and we hope there will soon be a cure for this horrendous disease.

"I will always remember Dwight the way he was — larger than life, handsome, charismatic and the only one who could pull off wearing a fur coat at our Super Bowl parade. He was responsible for one of the most iconic plays in NFL history that began our run of Super Bowl championships, but to me, he will always be an extension of my family. I love him and will miss him terribly."

Clark said in March 2017 that he had amyotrophic lateral sclerosis (Lou Gehrig's disease), which attacks cells that control muscles. He suspected playing football might have caused the illness.

The team said he died Monday surrounded by friends and family.

DeBartolo recently hosted a reunion in Montana where many of Clark's former teammates came for one final goodbye.

"It was beautiful because we got to see him smile," said former teammate Roger Craig, who said he almost fainted when he heard the news of Clark's death.
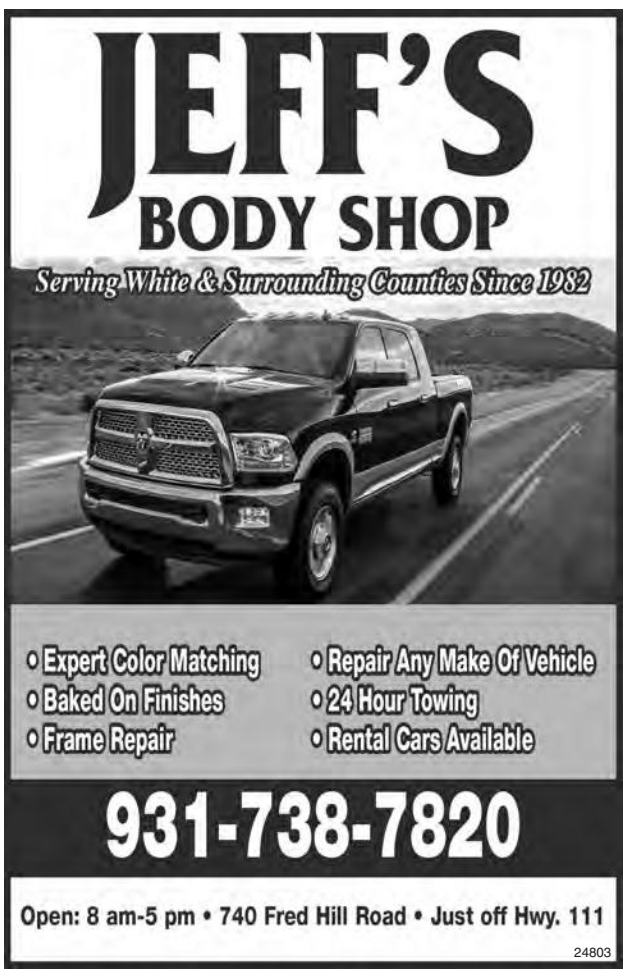
"That's all I wanted to see him smiling. We cried, we all got a taste of Dwight, all we wanted to do is see him smile the whole time we all were there and he smiled the whole time. He made us feel good and I know he felt good knowing he had all those teammates there to support him."