

FAMILY & CONSUMER SCIENCES EXHIBITS

DIVISION III – QUILTS

Rules: 1. Work can be pieced by exhibitor and quilted by someone else, but must be noted on exhibit.

CLASS I

QUILTS:

- Lot 1 Quilt, hand-appliquéd
- Lot 2 Quilt, machine-appliquéd
- Lot 3 Quilt, specialty (Cathedral Window, etc.)
- Lot 4 Quilt, hand-pieced & hand-quilted
- Lot 5 Quilt, machine-pieced & machine quilted
- Lot 6 Quilt, hand-pieced & machine-quilted
- Lot 7 Quilt, machine-pieced & hand quilted
- Lot 8 Hand Embroidered Quilt
- Lot 9 Machine Embroidered Quilt
- Lot 10 Baby Quilt
- Lot 11 Quilt Tops only
- Lot 12 Lap Quilt
- Lot 13 Wall Hanging, quilted
- Lot 14 Miniature Quilt-(blocks no larger than 4" with maximum quilt size of 24" x 24")
- Lot 15 Quilt made by a group of 3 or more people
- Lot 16 Any other Quilt

DIVISION IV - CRAFTS

Note: Scrapbooks will be left out for viewing

CLASS I:

- Lot 1 Baskets, woven
- Lot 2 Ceramics
- Lot 3 Christmas craft
- Lot 4 Christmas stocking
- Lot 5 Christmas tree ornament
- Lot 6 Christmas wreath
- Lot 7 Dolls

- Lot 8 Halloween decoration
- Lot 9 Handpainted article
- Lot 10 Other Holiday article
- Lot 11 Jewelry – handmade
- Lot 12 Pottery
- Lot 13 Rugs
- Lot 14 Scrapbook or Memory Book
- Lot 15 Single scrapbook page
- Lot 16 Recycled item
- Lot 17 Toys, handmade
- Lot 18 Wooden product -small (ex. Tree ornament)
- Lot 19 Wooden product - medium
- Lot 20 Wooden product – large (more than 12" tall)
- Lot 21 Decorated Gourd
- Lot 22 Special Occasion Cards
- Lot 23 Hand carved wood item, small
- Lot 24 Hand carved wood item large
- Lot 25 Any Other craft item

DIVISION V - FINE ARTS

- Rules:** 1. No canvas paintings exceeding 24" x 30", including frame, will be accepted.
 2. Paintings must be framed or on stretch canvas.
 3. All entries must have hooks or stands for hanging or displaying.
 4. Only one entry per person in any Lot.
 5. No paint by number or glass painting.
 6. Paintings with wet paint will be disqualified.
 7. Professional is defined as someone who sells their work, teaches art professionally, or a person who has published and sold art or has displayed in a gallery.

CLASS I

AMATEUR:

- Lot 1 Oil
- Lot 2 Watercolor
- Lot 3 Acrylics
- Lot 4 Pastel
- Lot 5 Pencil
- Lot 6 Charcoal
- Lot 7 Contemporary (any media)
- Lot 8 Any Media (Including china)
- Lot 9 Wood Sculpture
- Lot 10 Metal Sculpture
- Lot 11 Mixed Media Sculpture
- Lot 12 Recycled Art
- Lot 13 Any other amateur art

CLASS II

PROFESSIONAL:

- Lot 14 Oil
- Lot 15 Watercolor
- Lot 16 Acrylic
- Lot 17 Pastel
- Lot 18 Pencil
- Lot 19 Charcoal
- Lot 20 Contemporary (any media)
- Lot 21 Any Media (Including china)
- Lot 22 Wood Sculpture
- Lot 23 Metal Sculpture
- Lot 24 Mixed Media Sculpture
- Lot 25 Recycled Art
- Lot 26 Any other professional art

DIVISION VI - PHOTOGRAPHY

Rules: 1. All photos must be the original work of an amateur photographer (amateur - someone who does not receive pay for photography).

- 2. Previous winning entries or those entered in the past year will not be accepted.
- 3. All photos must be no smaller than 5" x 7" or no larger than 8" x 10" and in color, except lot #2 and #18.
- 4. Photos must be mounted on sturdy mount board, no construction paper or card stock, to accommodate photography racks. No framed photos accepted.
- 5. Only one item may be entered in any Lot.
- 6. Tags will be placed on items in the direction that the photo will be displayed.

CLASS I

- Lot 1 Architecture
- Lot 2 Black & White
- Lot 3 Favorite Pet Photos
- Lot 4 Landscape
- Lot 5 Nature (trees, water, trails, etc.)
- Lot 6 Portrait/People
- Lot 7 Sports/Action
- Lot 8 Still Life
- Lot 9 Sunset/Sunrise
- Lot 10 Snow scene
- Lot 11 Baby (age 1 & under)
- Lot 12 Humorous
- Lot 13 Historic Landmarks
- Lot 14 Barn/Outbuilding
- Lot 15 Plants & flowers
- Lot 16 Wild Animals
- Lot 17 Farm Animals
- Lot 18 Digitally enhanced
- Lot 19 Any other



FCE Exhibits
Continued on
Page 71

Carthage United Methodist Church

608 Main Street North
Carthage, TN 37030

(615) 735-0343

www.carthageumc.com

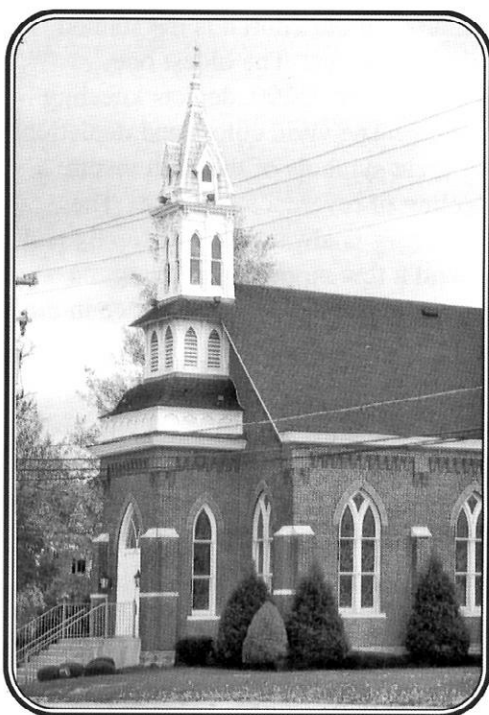

Worship Schedule:

Services

8 am & 10:30 am

Sunday School

9:30 am