

Traditional Exhibits that can be entered for Florence County Adults

- 118.....E.....16.....Jewelry, necklace
- 118.....E.....17.....Jewelry, twisted wire
- 118.....E.....18.....Jewelry, any other not listed
- 118.....E.....19.....Leather Craft
- 118.....E.....20.....Metal Craft
- 118.....E.....21.....Model making not from kit
- 118.....E.....22.....Model making from kit
- 118.....E.....23.....Mosaic
- 118.....E.....24.....Rock craft
- 118.....E.....25.....Rock painting
- 118.....E.....26.....Rosemailing
- 118.....E.....27.....Sculpture, 2 dimensional (copper, sand cast, etc.)
- 118.....E.....28.....Sculpture, porcelain
- 118.....E.....29.....Sculpture, wire or metal
- 118.....E.....30.....Silk screening
- 118.....E.....31.....Stained glass
- 118.....E.....32.....Ukrainian Egg Art/Pysanka
- 118.....E.....33.....Wire craft
- 118.....E.....34.....Any other craft not listed, identified

CLASS F — STUDIO ART

- 118.....F.....1.....Acrylic, Nature/Wildlife
- 118.....F.....2.....Acrylic, Seasonal
- 118.....F.....3.....Acrylic, Still Life
- 118.....F.....4.....Acrylic, Whimsical
- 118.....F.....5.....Acrylic, Any other
- 118.....F.....6.....Charcoal Drawing, Nature/Wildlife
- 118.....F.....7.....Charcoal Drawing, Seasonal
- 118.....F.....8.....Charcoal Drawing, Still Life
- 118.....F.....9.....Charcoal Drawing, Whimsical
- 118.....F.....10.....Charcoal Drawing, Any other
- 118.....F.....11.....Colored Pencil, Nature/Wildlife
- 118.....F.....12.....Colored Pencil, Seasonal
- 118.....F.....13.....Colored Pencil, Still Life
- 118.....F.....14.....Colored Pencil, Whimsical
- 118.....F.....15.....Colored Pencil, Any other
- 118.....F.....16.....Engraving/Etching, Nature/Wildlife
- 118.....F.....17.....Engraving/Etching, Seasonal
- 118.....F.....18.....Engraving/Etching, Still Life
- 118.....F.....19.....Engraving/Etching, Whimsical
- 118.....F.....20.....Engraving/Etching, Any other
- 118.....F.....21.....Ink Drawing, Nature/Wildlife
- 118.....F.....22.....Ink Drawing, Seasonal
- 118.....F.....23.....Ink Drawing, Still Life
- 118.....F.....24.....Ink Drawing, Whimsical
- 118.....F.....25.....Ink Drawing, Any other
- 118.....F.....26.....Oil Painting, Nature/Wildlife
- 118.....F.....27.....Oil Painting, Seasonal
- 118.....F.....28.....Oil Painting, Still Life
- 118.....F.....29.....Oil Painting, Whimsical
- 118.....F.....30.....Oil Painting, Any other
- 118.....F.....31.....Pastels, Nature/Wildlife
- 118.....F.....32.....Pastels, Seasonal
- 118.....F.....33.....Pastels, Still Life
- 118.....F.....34.....Pastels, Whimsical
- 118.....F.....35.....Pastels, Any other
- 118.....F.....36.....Pencil Drawing, Nature/Wildlife
- 118.....F.....37.....Pencil Drawing, Seasonal
- 118.....F.....38.....Pencil Drawing, Still Life
- 118.....F.....39.....Pencil Drawing, Whimsical
- 118.....F.....40.....Pencil Drawing, Any other
- 118.....F.....41.....Tempura, Nature/Wildlife
- 118.....F.....42.....Tempura, Seasonal
- 118.....F.....43.....Tempura, Still Life
- 118.....F.....44.....Tempura, Whimsical
- 118.....F.....45.....Tempura, Any other
- 118.....F.....46.....Watercolor, Nature/Wildlife
- 118.....F.....47.....Watercolor, Seasonal
- 118.....F.....48.....Watercolor, Still Life
- 118.....F.....49.....Watercolor, Whimsical
- 118.....F.....50.....Watercolor, Any other
- 118.....F.....51.....Any other studio art not listed

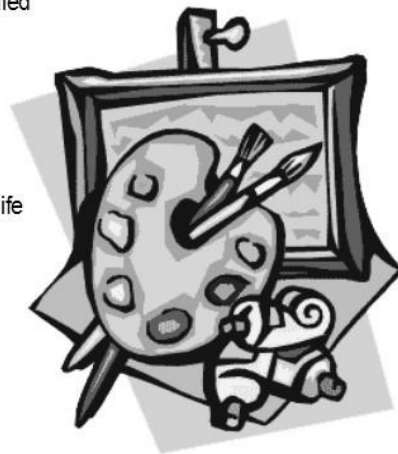

- 118.....G.....7.....Table linens
- 118.....G.....8.....Wall decoration
- 118.....G.....9.....Any other woven item not listed, identified

DEPARTMENT 120 — PHOTOGRAPHY

- ◆ A picture may be entered only in one category.
- ◆ All exhibits mounted or matted, or may be framed.
- ◆ All exhibits must be taken by exhibitor
- ◆ All exhibits shall be a minimum of 5x7 photographs (unless otherwise indicated)
- ◆ Definition of a portrait is a fine photograph of a person's face or the person's entire figure
- ◆ Definition of a still life photo is a collection of objects "not living" arranged by the photographer
- ◆ Exhibitors will be classified as AMATEUR or PROFESSIONAL. A person who derives their main source of income from the sale of their photography or advertises to do photography commercially may not enter as an Amateur.
- ◆ Exhibits with more than one photo must have the pictures mounted together for one exhibit & for display purposes
- ◆ Only photos not previously entered in the Florence County Fair may be exhibited
- ◆ Photo print quality may affect the placing of the ribbon
- ◆ Photos may be black/white or color, except where specified
- ◆ Photos may only be entered once. The same photo cannot be used in a collection and an enlargement.
- ◆ Photos should not include, decorations, captions or titles when mounted—unless otherwise stated
- ◆ Pictures may be taken with a film camera or digital camera
- ◆ Posters should be size appropriate for display with maximum size of 14"x22"
- ◆ Premiums for photography:

1st place: \$4.50; 2nd place: \$3.50; 3rd place: \$2.50; 4th place: \$1.50

CLASS A — COLOR PHOTOGRAPHY AMATEUR

- 120.....A.....1.....Animal, Farm (1)
- 120.....A.....2.....Animal, Pet (1)
- 120.....A.....3.....Animal, Wildlife (1)
- 120.....A.....4.....Bird, Domesticated (1)
- 120.....A.....5.....Bird, Undomesticated (1)
- 120.....A.....6.....Buildings & Architecture, Rural (1)
- 120.....A.....7.....Buildings & Architecture, Urban (1)
- 120.....A.....8.....Child, Infant (1)
- 120.....A.....9.....Child, Under 2 years old (1)
- 120.....A.....10.....Child, 2-5 years old (1)
- 120.....A.....11.....Child, 5-9 years old (1)
- 120.....A.....12.....Child, 9-12 years old (1)
- 120.....A.....13.....Child, 13-18 years (1)
- 120.....A.....14.....Children, group 2 or more (1)
- 120.....A.....15.....Fall Scene (1)
- 120.....A.....16.....Famously Wisconsin
- 120.....A.....17.....Florence County Fair, Animals at the Fair (1)
- 120.....A.....18.....Florence County Fair, Any other not listed (1)
- 120.....A.....19.....Florence County Fair, Kids at the Fair (1)
- 120.....A.....20.....Florence County Fair, People at the Fair (1)
- 120.....A.....21.....Florence County Fair, View of the Fair (1)
- 120.....A.....22.....Holiday (1)
- 120.....A.....23.....Insects, Butterflies, Moths (1)
- 120.....A.....24.....Landscapes, Florence County (1)
- 120.....A.....25.....Landscapes, Other Scene (1)
- 120.....A.....26.....My favorite photo (1)
- 120.....A.....27.....Person/People (1)
- 120.....A.....28.....Photo showing Action (1)
- 120.....A.....29.....Plant Life, Flowers (1)
- 120.....A.....30.....Plant Life, No Flowers (1)
- 120.....A.....31.....Portrait, Adult (1)
- 120.....A.....32.....Portrait, Child (1)
- 120.....A.....33.....Portrait, Family (1)
- 120.....A.....34.....Portrait, Infant (1)
- 120.....A.....35.....Sports (1)
- 120.....A.....36.....Spring Scene (1)
- 120.....A.....37.....Summer Scene (1)
- 120.....A.....38.....Sunset/Sunrise (1)
- 120.....A.....39.....Water Scene (1)
- 120.....A.....40.....Weather (1)
- 120.....A.....41.....What says Wisconsin to you (1)
- 120.....A.....42.....Winter Scene (1)
- 120.....A.....43.....Any other not listed (1)



CLASS G — WOVEN ARTICLES

- 118.....G.....1.....Afghan/throw
- 118.....G.....2.....Bag
- 118.....G.....3.....Hat
- 118.....G.....4.....Scarf
- 118.....G.....5.....Shawl
- 118.....G.....6.....Shirt/jacket

CLASS B — COLOR PHOTOGRAPHY PROFESSIONAL

- 120.....B.....1.....Animal, Farm (1)
- 120.....B.....2.....Animal, Pet (1)
- 120.....B.....3.....Animal, Wildlife (1)
- 120.....B.....4.....Bird (1)