Class of 2020

If opportunity doesn't knock, build a door.

~ Milton Berle

2020 SCHS Scholarship and Award Recipients

Hunter Hodges
The Betty Neal Holley Scholarship

Ty'Ina Moore
The Betty Neal Holley Scholarship

Annie Register
The Betty Neal Holley Scholarship

Masey Tabb
The Betty Neal Holley Scholarship

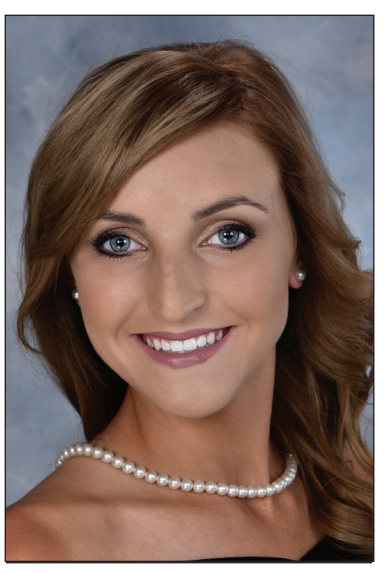

Macy Williams
The Betty Neal Holley Scholarship

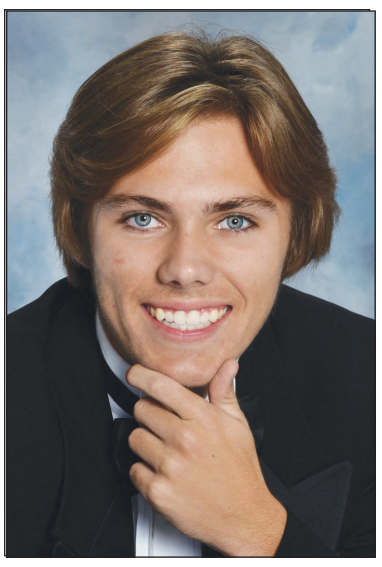

Peyton Price
The Betty Neal Holley Scholarship

Abigail Grantham
Joann Pierce Drake Music Scholarship

Kamaya Gosier
Jamiel J. Peterson Minority Book Scholarship

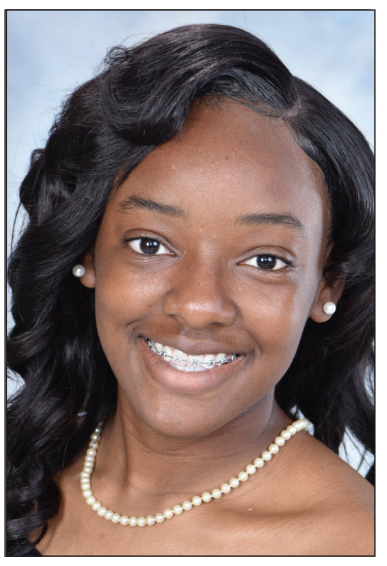

Ty'Ina Moore
Castoria Jones Memorial Scholarship

Hunter Hodges
James D. Eunice Legacy Scholarship

Annie Register
Highest Average in Physics

Ty'Ina Moore
Highest Average in Human Anatomy/Physiology

Arieona Anthony
Highest Average in Earth Systems

Jaleah Wolfe
Highest Average in Business and Technology

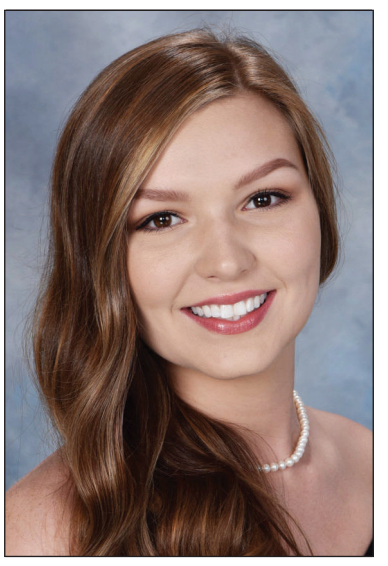

Raelyn Kearns
Highest Average in Business and Technology

The Five W's Of Life

Who you are is what makes you special. Do not change for anyone.

What lies ahead will always be a mystery. Do not be afraid to explore.

When life pushes you over, you push back harder.

Where there are choices to make, make the one you wont regret.

Why things happen will never be certain. Take it in stride and move forward.

Congratulations, Grads!

Congratulations to all 2020 Graduates!

PATAULA LAW, LLC
AMOS JOHN SHEFFIELD
ATTORNEY AT LAW

94 COURT SQUARE
BLAKELY, GA 39823

229-724-4471 PHONE
888-420-5792 FAX

AMOS@PATAULALAW.COM

Dream BIG Dreams

When you were younger, you would pretend at being anyone you wanted to be, from a firefighter to a president and anything else you could imagine. Now that you're older, it's still true that you can be whomever you want to be. So on your graduation day, dream big dreams and don't be afraid to go after them.

Good Luck, and best wishes, Class of 2020!

from the Mayor, Council Members and Employees of the

City of Donalsonville