



Leon County Sheriff's Report

October 27, 2021 - November 2, 2021

Sheriff Kevin Ellis

**Crime doesn't pay,
but Leon County
Crime Stoppers
DOES!!!
1-844-234-TIPS (8477)**

Wednesday, 10/27/21

•At 7:22 AM, Deputy John Flemmons was dispatched to Post Oak Rd. in **Jewett**, in reference to a domestic disturbance. A Family Advocate was notified and a report was made of the incident.

•At 9:36 AM, Deputy John Flemmons was dispatched to FM 977 in **Normangee**, in reference to a possible burglary. A report was made of the incident.

•At 10:45 AM, Patrol Lt. Bud Trammel was dispatched to Hwy 79 in **Jewett**, in reference to a report of a lost gun. A report was made of the incident.

•At 1:41 PM, Deputy Lewis Wall was dispatched to FM 1119 in **Centerville**, in reference to a report of credit/debit card abuse. A report was made of the incident.

•At 4:12 PM, Deputy Lewis Wall was dispatched to Teakwood St. in **Centerville**, in reference to a reckless driver. A report was made of the incident.

•At 4:32 PM, Deputy Lewis Wall was dispatched to CR 317 in **Jewett**, in reference to an unattended death. A report was made of the incident.

•At 7:34 PM, Deputy Ruby Pate was dispatched to Golf View Dr. in **Hilltop Lakes**, in reference to an animal complaint. A report was made of the incident.

•At 8:46 PM, Deputy Kristin Shaw was dispatched to PR 2065 in **Centerville**, in reference to a domestic disturbance. A Family Advocate was contacted and a report was made of the incident.

Thursday, 10/28/21

•At 1:32 AM, Deputy Ruby Pate was dispatched to SB I45 in **Centerville**, in reference to a traffic accident. A report was made of the incident.

•At 6:39 AM, Deputy Lewis Wall was dispatched to CR 355 in **Buffalo**, in reference to an animal bite. A report

was made of the incident.

•At 1:16 PM, Deputy Lewis Wall was dispatched to Hwy 79 in **Oakwood**, in reference to an unwanted person. A report was made of the incident.

•At 3:52 PM, Deputy Lewis Wall was dispatched to PR 1230 in **Centerville**, in reference to a scam. A report was made of the incident.

•At 11:35 PM, Deputy Kristin Shaw was dispatched to CR 415 in **Jewett**, in reference to a welfare concern. Upon arrival, the subject was located and given a courtesy ride to another location and the call was then cleared.

Friday, 10/29/21

•At 9:02 AM, Deputy Jordon Womack was dispatched to FM 542 in **Oakwood**, in reference to a burglary. A report was made of the incident.

•At 8:08 PM, Deputy Stephen Pate was dispatched to Hwy 7 in **Centerville**, in reference to a possible intoxicated driver. Upon arrival, the driver was located. This subject was then arrested and transported to Leon County Jail, without incident.

•At 8:12 PM, Deputy Jonathan Stubblefield was dispatched to CR 365 in **Centerville**, in reference to a report of loose livestock. A report was made of the incident.

•At 9:13 PM, Deputy Jonathan Stubblefield was dispatched to FM 977 in **Flynn**, in reference to a domestic disturbance. A Family Advocate was contacted and a report was made of the incident.

Saturday, 10/30/21

•At 7:32 AM, Deputy Bill Sullivan was dispatched to CR 416 in **Leona**, in reference to a report of threats. Upon arrival, one was arrested and transported to Leon County Jail. A report was made of the incident.

•At 6:12 PM, Deputy

Stephen Pate was dispatched to PR 3060 in **Buffalo**, in reference to a medical emergency. A report was made of the incident.

•At 10:13 PM, Deputy Stephen Pate was dispatched to Fort Boggy Park in **Centerville**, in reference to a disturbance. One was arrested and transported to Leon County Jail. A report was made of the incident.

•At 11:53 PM, Deputy Stephen Pate was dispatched to NB I45 in **Leona**, in reference to a traffic accident. A report was made of the incident.

Sunday, 10/31/21

•At 2:39 AM, Deputy Stephen Pate was dispatched to Main St. in **Jewett**, in reference to a traffic stop. One was arrested and transported to Leon County Jail. A report was made of the incident.

•At 11:14 AM, Deputy Jordon Womack was dispatched to E. St. Mary's St. in **Centerville**, in reference to a report of suspicious activity. A report was made of the incident.

•At 3:19 PM, Deputy Jordon Womack was dispatched to CR 321 in **Jewett**, in reference to a theft. A report was made of the incident.

•At 9:34 PM, Deputy Jonathan Stubblefield was dispatched to Hwy 7 in **Centerville**, in reference to an unwanted person. Upon arrival, the subject was confirmed through dispatch to have an outstanding local warrant. The subject was then transported to Leon County Jail and a report was made of the incident.

Monday, 11/01/21

•At 12:37 AM, Deputy Stephen Pate was dispatched to Ephesus Rd. in **Jewett**, in reference to a report of suspicious activity. A report was made of the incident.

•At 7:25 AM, Deputy John Flemmons was dispatched to CR 112 in **Centerville**, in reference to a report of threats. A report was

made of the incident.

•At 8:54 AM, Deputy John Flemmons was dispatched to CR 3271 in **Buffalo**, in reference to a domestic disturbance. A Family Advocate was notified and a report was made of the incident.

•At 11:39 AM, Investigator Jimmy Gifford was dispatched to CR 4561 in **Normangee**, in reference to a stolen vehicle. A report was made of the incident.

•At 6:44 PM, Deputy Kristin Shaw was dispatched to CR 321 in **Jewett**, in reference to an alarm. A report was made of the incident.

•At 8:01 PM, Deputy Ruby Pate was dispatched to Batson St. in **Normangee**, in reference to a report of suspicious activity. A report was made of the incident.

•At 8:12 PM, Deputy Ruby Pate was dispatched to PR 1540 in **Centerville**, in reference to a report of threats. A report was made of the incident.

Tuesday, 11/02/21

•At 12:35 PM, Deputy John Flemmons was dispatched to Teakwood St. in **Centerville**, in reference to a welfare concern. A report was made of the incident.

•At 1:07 PM, Deputy Don Craft was dispatched to CR 2761 in **Buffalo**, in reference to an unwanted person. A report was made of the incident.

•At 1:27 PM, Chief Deputy Brent Walter was dispatched to CR 495 in **Marquez**, in reference to a report of animal cruelty. A report was made of the complaint.

•At 5:53 PM, Deputy Kristin Shaw was dispatched to Main St. in **Jewett**, in reference to a report of harassment. A report was made of the incident.

•At 5:58 PM, Deputy Ruby Pate was dispatched to CR 3282 in **Buffalo**, in reference to a burglary of a vehicle. A report was made of the incident.

•At 9:44 PM, Deputy Kristin Shaw was dis-

patched to Hwy 75 in **Centerville**, in reference to a report of suspicious activity. Upon arrival, one subject was located and arrested for

Criminal Trespassing. A report was made of the incident.

Jail Population: 50

Groesbeck Livestock

Horse Sale each Thursday, 11 a.m.; Cattle Sale every Thursday, 12 noon. The Groesbeck Livestock Auction sale was held November 4, 2021, 588 head, sellers 67, buyers 49.

SLAUGHTER COWS & BULLS:

Cows
Boner.....62-74
Cutter.....59-65
Canner.....28-48

Bulls
Heavy.....89-101
Light.....75-88

STOCKER COWS:
Young Bred Cow.....1000-1425
Older Plain Cows..800-1000

PAIRS:
Good Choice.....1400-1750
Common Medium..850-1200

STOCKER & FEEDER CALVES & YEARLINGS:
Steers Good and Choice
300-400 lbs.....160-195
400-500 lbs.....140-190
500-600 lbs.....140-170
600-700 lbs...130-147.50
700-800 lbs.....120-140

HEIFERS GOOD AND CHOICE
300-400 lbs.....125-150
400-500 lbs.....130-150
500-600 lbs.....120-140
600-700 lbs...120-132.50
700-800 lbs.....110-125

Plainer TYPE CALVES, heifers and bull YEARLINGS \$.10 to \$.30 CWT LOWER

Need help with cattle work, hauling or buying, please call 254-716-1535

East Texas Livestock, Inc Crockett

Weekly market report for East Texas Livestock, Inc., 893 State Hwy. 7 West, Crockett, Texas 75835, Phone 936-544-2246 *Fax 936-544-4224
www.easttexaslivestock.com
November 2, 2021 • Volume 2384

SLAUGHTER COWS:
Canner 42-51
Boning/Utility..... 52-62
Cutter 63-69

SLAUGHTER BULLS:
Bulls.....78-90
Some lower dressing and unmerchantable cows/bulls fall below these figures.
Bred Cows.....690-1300
Cow/Calf Pairs.....No Test

FEEDER CALVES:
#1 Large Frame Feeder Steers/Bulls
Low High
150-200 lbs.135-172
205-300 lbs.132-206
305-400 lbs128-200
405-500 lbs.123-168
505-600 lbs.120-156
605-800 lbs114-151

Large Frame Feeder Heifers
150-200 lbs.154-160
205-300 lbs.....133-160
305-400 lbs130-174
405-500 lbs.....128-162
505-600 lbs.....125-150
605-800 lbs.....116-145

These market figures are reported solely on the East Texas Livestock's Market
Total Sellers: 241 **Buyers: 50**
Feeder Calf Buyers: 18

Compared to last week's market, all weight class price averages of both feeder steers and heifers ended fully \$2 to \$4 higher. Slaughter cows and slaughter bulls finished mostly steady with last weeks prices, the combinations of shorter show lists, higher box prices along with general enthusiasm and optimism resulted in a strong futures board closing. Even with the cold, wet, weather coming the stocker buyers showed momentum in securing inventory. Buyer trade was brisk with the demand good on most all classes.
We have moved starting time to 11:00 for the rest of the year due to increasing volume.

Buffalo Livestock

The weekly sale was held at the Buffalo Livestock Commission on November 6, 2021, with 1458 consigned; last sale 2237 sellers 193 buyers, 69.

SLAUGHTER COWS:
Cutter Cows.....45-74
Fat Cows.....50-69
Canner Cows.....10-45

SLAUGHTER BULLS:
Heavy Bulls.....65-98
Light Bulls.....75-105

COW/CALF PAIRS & BRED COWS
Choice Pairs...1500-1800
Good Pairs....1375-1475
Plain Pairs.....850-1350
Bred Cows-(3-6 yrs.) .750-1450

STEER/BULL CALVES & YEARLINGS:
150-200 lbs135-195
200-300 lbs.130-210
300-400 lbs.130-217
400-500 lbs.125-182
500-600 lbs.120-162
600-700 lbs.115-150
700-800 lbs.105-145

HEIFER CALVES & YEARLINGS:
150-200 lbs.110-175
203-300 lbs.105-165
300-400 lbs.110-160
400-500.105-155
500-600.105-150
600-700.100-145
700-800 lbs.85-125

These prices reflect the Good to Choice cattle, and the plainer cattle would be \$25-\$40 behind these figures.

Brazos Valley Livestock

The weekly sale was held at the Brazos Valley Livestock Commission on November 2, 2021, with 1131 consigned; sellers 135, buyers 50.

FEEDER STEERS:
Medium/Large #1's
200-300.....170-200
300-400.....172-192.50
400-500.....160-187
500-600.....148-170
600-700.....135-145
700-800.....130-137

Medium/Large #1-2's
200-300.....158-168
300-400.....160-170
400-500.....145-155
500-600.....135-145
600-700.....128-132

FEEDER HEIFERS:
Medium/Large #1's
200-300.....144-153
300-400.....135-145
400-500.....135-150
500-600.....128-135
600-700.....122-130
700-800.....112-120

Medium/Large #1-2's
200-300.....132-142
300-400.....128-134
400-500.....126-134
500-600.....120-126
600-700.....116-120

STOCKER COWS:
Bred Cows.....835-1250

COW/CALF PAIRS
Choice.....NA
Good.....NA
Plain.....900-1150

SLAUGHTER BULLS
High Yield 1-2.....85-92
Lower Yielding.....74-84

SLAUGHTER COWS
Shelly Cows.....44-54
Cutter Canners.....55-70
Cutter/Boning UT. .62-75.50

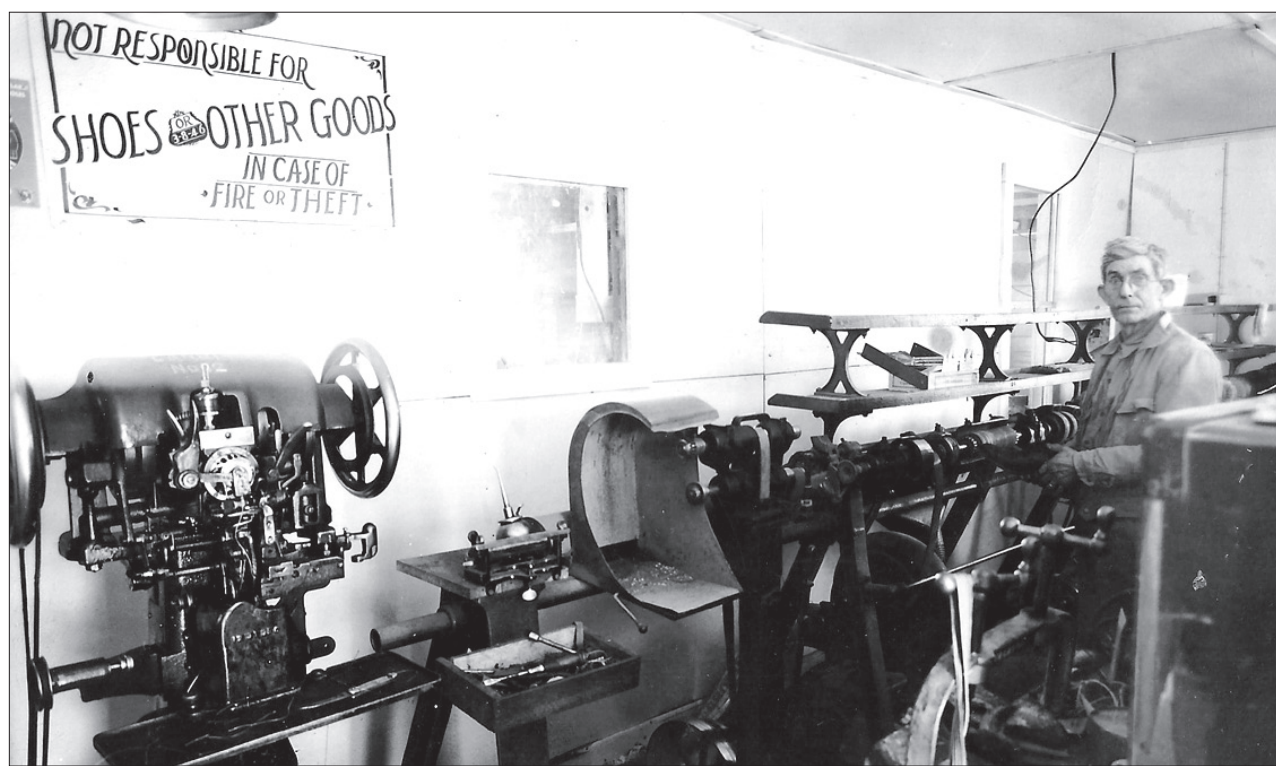

Above, my grandfather, F.W. Clute, at work in his shoe shop located on W. Division Street. He operated the shop for many years, repairing shoes and making leather goods. The back of the building contained a cabinet shop. My father, Herman and Uncle Neil, also used a small part of the building for their TV/radio repair shop. Lettering on the front window read "Clute's Electric Shoe Shop."

Leon Gas Co.

"Your Local Propane Provider Since 1948"

Call to ask about saving money on propane heating, water heating and drying clothes.

(936) 396-3921 or (800) 533-2605