LEGALS LPXLP LEGALS LPXLP LEGALS LPXLP LEGALS LPXLP LEGALS LPXLP LEGALS LPXLP

(Published Wed., July 1 & 8, 2026)

IN THE MATTER OF THE ESTATE OF OKLAHOMA COUNTY, STATE OF OKLAHOMA

IN THE MATTER OF THE ESTATE OF
Joseph Thomas Breit
DECEASED

DISTRICT COURT NO: PB - 2026 - 774

STATE OF OKLAHOMA }
} ss.
COUNTY OF OKLAHOMA }

NOTICE OF HEARING PETITION FOR LETTERS OF ADMINISTRATION

Notice is hereby given that on the 25 day of June, 2026, Ayleena Barraza Filed in the District Court of the County of Oklahoma and State of Oklahoma, a Petition praying for Letters of Administration to be issued to Ayleena Barraza upon the Estate of Joseph Thomas Breit, deceased, of the County of Oklahoma and State of Oklahoma.

And pursuant to an order of said Court, the 28 day of July, 2026 2010 at the Hour of 9:00 o'clock am/pm of said day has been appointed as the time for hearing said application, before Judge Aguilar, Judge of the District Court in the District Court Room Probate Division Room 313, Oklahoma County Courthouse 321 Park Avenue, Oklahoma City, Oklahoma County, when and where any person interested in said estate may appear and contest said petition by filing written opposition thereto on the ground of incompetence of the applicant, or may assert his/her own right to the administration and pray for Letters to be issued to Ayleena Barraza.

Dated this 25 day of June, 2026

KAREN AGUILAR
Judge of the District Court

Ayleena Barraza
Petitioner
13944 Whippoorwill Dr.
Address of Petitioner
Choctaw OK, 73020

RICK WARREN, Court Clerk
Court Clerk
Oklahoma County, Oklahoma
By: Deputy

(Published Wed., July 1, 2026)

IN THE DISTRICT COURT WITHIN AND FOR OKLAHOMA COUNTY
STATE OF OKLAHOMA

SANDY LEE KING, Deceased,	)	
and,	)	Case No. PB-2025-1526
WILLIAM ARTHUR KING, Deceased.	)	

NOTICE AND ORDER FOR HEARING
FIRST AND FINAL ACCOUNT, PETITION FOR DECREE OF DISTRIBUTION AND DISCHARGE OF ADMINISTRATOR

NOTICE IS HERBY GIVEN to all persons interested in the estate(s) of Sandy Lee King, Deceased and William Arthur King, Deceased, that on the 23rd day of June 2026, Michael William King, Administrator, filed in the District Court within and for Oklahoma County, State of Oklahoma, his Petition asking for **FIRST AND FINAL ACCOUNT, PETITION FOR DECREE OF DISTRIBUTION AND DISCHARGE OF ADMINISTRATOR** be granted to the said Michael William King, as Administrator, of said Estate.

The Petition asking for **FIRST AND FINAL ACCOUNT, PETITION FOR DECREE OF DISTRIBUTION AND DISCHARGE OF ADMINISTRATOR** will be heard in the District Courtroom, Oklahoma County Courthouse, Oklahoma City, Oklahoma, when and where all persons interested may appear and contest or be heard on the same.

IT IS THEREFORE, ORDERED that the Petition be and same is hereby set for hearing on:

Day of Week: Tuesday**, the 14th day of July, 2026 at 9:00 am**
Before the Honorable H. Monk, Judge of the District Court.

in the District Courtroom, Oklahoma County Courthouse, Oklahoma City, State of Oklahoma.

IT IS FURTHERED ORDERED that the notice thereof be given by mailing a copy of this **COMBINED ORDER AND NOTICE FOR FIRST AND FINAL ACCOUNT, PETITION FOR DECREE OF DISTRIBUTION AND DISCHARGE OF ADMINISTRATOR** to all heirs-at-law of the deceased as required by law.

KAREN AGUILAR

KAREN AGUILAR
JUDGE OF THE DISTRICT COURT

Approved:
Ronald L. Wallace, OBA #9311, Attorney for Petitioner
The Wallace Firm, 401 W. Main, Suite 360
Norman, Oklahoma 73069; Phone (405) 232-4601
wallacelawfirm@aol.com

RICK WARREN, Court Clerk
By Deputy

(Published Wed., July 1 & 8, 2026)

IN THE DISTRICT COURT OF CHOCTAW COUNTY STATE OF OKLAHOMA
IN THE MATTER OF THE ESTATE OF
DARRELL RAY BROWN, DECEASED.
Case No. PB-26-12
NOTICE TO CREDITORS
TO THE CREDITORS OF DARRELL RAY BROWN, DECEASED:
All creditors having claims against the above-named Decedent are required to present the same, with a description of all security interest and other collateral (if any) held by each credi-tor with respect to such claim, to the named Personal Representative at the offices of TIMOTHY R. HANEY ATTORNEY AT LAW, attorneys for said Personal Representative, at the address shown below on or before the following presentment date, to-wit: the 23 day of
same will be forever barred.
Dated this 23 day of June. 20.26
For August 2016for the
Carla Miller
CARLA REA MILLER Personal Representative
TIMOTHY R. HANEY ATTORNEY AT LAW
TIMOTHY R. HANEY, 16234
108 North Travis Street
Sherman, Texas 75090
Telephone: (903) 868-3033
Facsimile: (903) 891-3379
tim@timhaneylaw.com
Attorney for Personal Representative

(Published Wed., July 1 & 8, 2026)

NOTICE TO CREDITORS

No. PB-2026-644

STATE OF OKLAHOMA,

OKLAHOMA COUNTY, SS:

In the District Court of said County and State:

To the Creditors of Mark Amme, deceased:

All creditors having claims against Mark Amme, Deceased, are required to present the same with a description of all security interests and other collateral (if any) held by each creditor with respect to such claim, to the named Administrator, John Richard Amme, in care of Odell D. Campbell, of The Campbell Law Firm, PLLC, the attorney for said Administrator, at The Campbell Law Firm, PLLC, 4920 N. Meridian Ave., Suite C, Oklahoma City, Oklahoma, 73112, on or before the following date: August 24, 2026 or the same will be forever barred.

DATED this 23rd day of June, 2026.

JOHN RICHARD AMME
Administrator

ODELL D. CAMPBELL, OBA #16626
THE CAMPBELL LAW FIRM, PLLC
4920 N. Meridian Ave., Suite C
Oklahoma City, Oklahoma 73112
Tel: 405-942-0900
ATTORNEY FOR ADMINISTRATOR

(Published Wed., July 1, 2026)

Notice of Public Hearing

Notice is hereby given that a public hearing will be held before the City of Del City Board of Adjustments.

The applicant, Kitt Herron, has applied for Building Code Variance to convert the garage into a master bedroom at 4713 Crest.

This matter has been designated as Case BA/BCV 219-26.

The Board of Adjustment will hold a public hearing on 07/13/2026 at 6PM at City Hall, 3701 SE15th Street, Del City, OK 73115.

Any resident wishing to be heard regarding this matter may attend and participate in the public hearing during the scheduled meeting, however formal protests regarding this matter must be received in writing at least three (3) business days prior to the Board of Adjustment hearing date and may be sent to:

Chairman
Del City Board of Adjustments
Attn: City Planner
3701 SE15th Street
Del City, OK 73115

Further information regarding this matter may be obtained by contacting:
Community Development Department
3701 SE15TH Street
Del City, OK 73115
405-677-5741 EXT: 7312 (v) ameyers@cityofdelcity.org

Legal description of affected property:
WOODCREST HEIGHTS 002 020

Map of affected property:

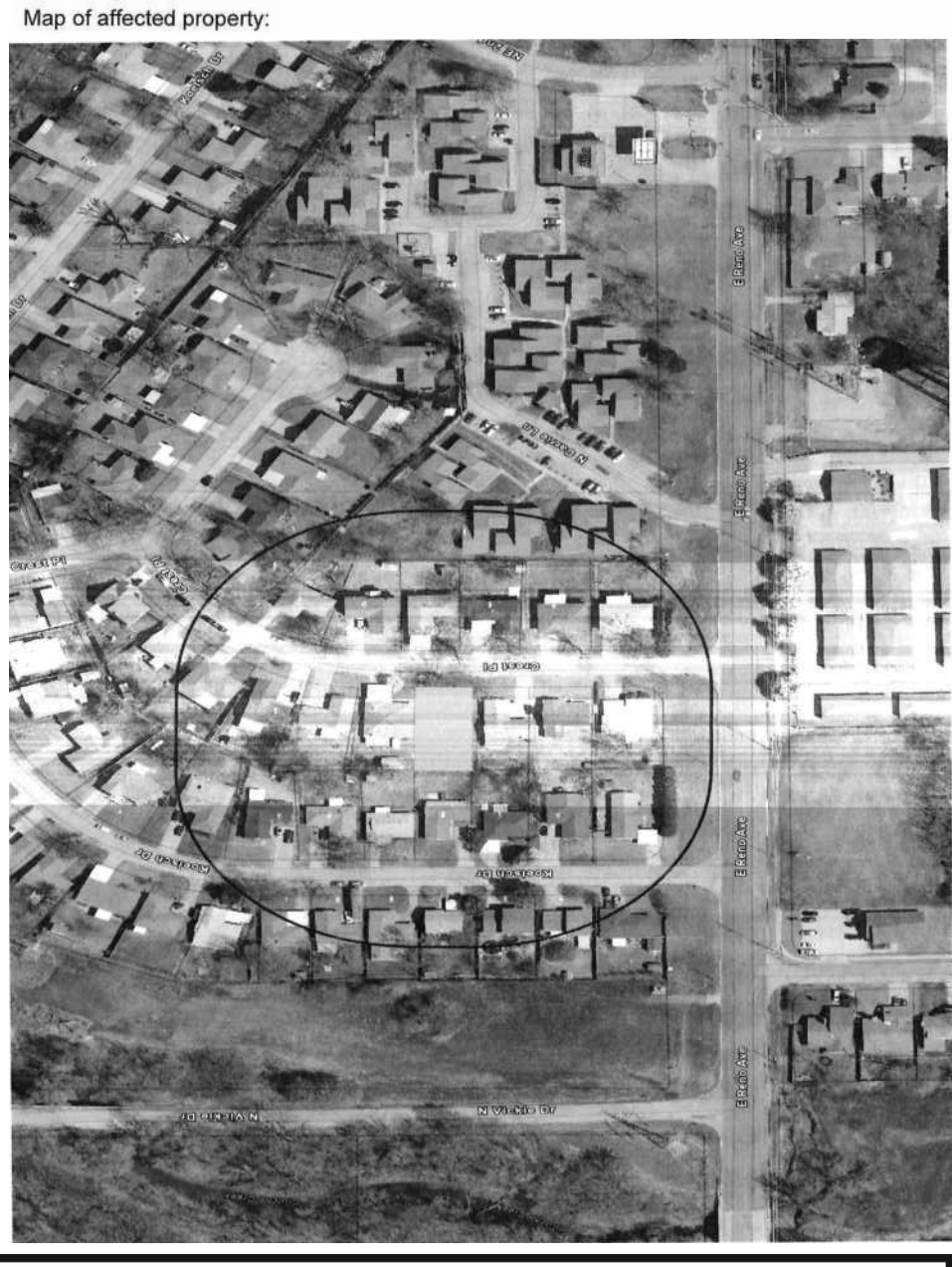

Need to Place a Legal Notice in
Oklahoma County, Canadian County, McClain County or Grady County?
CALL (405) 376-6688
fax (405) 376-3565
mustangpublisher@sbcglobal.net

Mustang Times
Choctaw Times
Midwest City Beacon
The Tuttle Times
Minco-Union City Times
The Blanchard News
Keeping Blanchard Informed Since 1909