

Making College Affordable,
For Everyone



lindsey.edu
admissions@lindsey.edu
270-384-8100

Green Co. vs. LaRue Co.

Proud to support
the Dragons
and Lady Dragons



Monroe Co. vs. Clinton Co.

I appreciate the opportunity to
serve as your State Representative
from the 24th District



Have a great season!
Marion Co. vs. Campbellsville



Sleep Clinic

1700 Old Lebanon Road
Campbellsville, KY 42718
(270) 789-3561 - www.trhosp.org

Cumberland Co. vs. Metcalfe Co.

We support the Dragons
and the Lady Dragons
**The Animal
Clinic**



Grooming

Dr. Mike Shuffett

68 Ivy Lane - Greensburg - 932-3183

John Hardin vs. North Hardin



SQUIRES & LEE

CERTIFIED PUBLIC ACCOUNTANTS

Proud of the GCHS Dragons
and Lady Dragons!!

Washington Co. vs. Nelson Co.

PROUD OF OUR DRAGONS
AND LADY DRAGONS!



GREEN COUNTY
SCHOOL DISTRICT

You represent us well!

Thomas Nelson vs. Bardstown



Taylor County Tire

1636 New Columbia Road, Campbellsville
Hours: Mon.-Fri. 7:30am - 4:30pm
270-465-8176

Baylor vs. Kansas

BEST OF LUCK, DRAGONS
AND LADY DRAGONS!



102 N. Public Square, Greensburg,
(270) 932-7491

Kentucky vs. Tennessee

BASKETBALL CONTEST

Each week the winner will
receive Valuable Prizes
GRAND PRIZE

\$300

Name, address and telephone number
must be on each entry. Winner's name
will be published each week.

NAME: _____
ADDRESS: _____
PHONE: _____

MARK ALL ENVELOPES "BASKETBALL CONTEST"

TIE-BREAKER

Green Co. will win by _____
points or lose by _____ points
against LaRue Co.
(Choose only one, please)



2 Tickets



BUFFET



Choice of Hearty
Sandwich with Side



2 games
of bowling,
includes
shoes

Basketball Contest rules are published elsewhere in this issue.



Megan Yancey
PTA

111 Well Park Lane
Suite 2
Campbellsville, KY
270-789-6629

Have a great season!

SMU vs. Virginia



Supporting GCHS

Financial Advisor - Larry Bowen
Financial Advisor - Aaron Sharlow

(270) 469-9191 - 303 E. Main St. - Campbellsville

www.edwardjones.com - Member SIPC

Oklahoma vs. Alabama



Call for
a free estimate
Fully Insured
Fully Licensed
48 Years Experience

2nd Chance
Roofing and Construction
270-789-8331

Florida vs. Vanderbilt

Gracie says
We are
proud to
support
GCHS

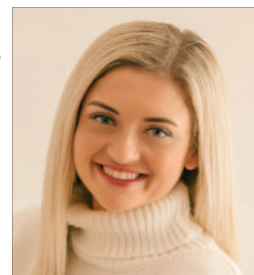

Cowherd and Parrott Funeral Home
206 S. Main St., Greensburg - 932-4271

WKU vs. Kennesaw State



Hwy. 210 Green River Plaza
Campbellsville
(270) 789-4745

Georgia vs. Arkansas



Our customers
are our best
reference



Hwy. 218 "Pierce" Grocery 270-686-5111 "Hardware 270-686-5100
HOURS: 6 a.m.-8 p.m. CT Mon.-Sat.; 8 a.m.-8 p.m. CT Sun.

EKU vs. Bellarmine

Proud to support the
Dragons & Lady Dragons



**Foster-Toler-Curry
Funeral Home**

209 West Court Street, Greensburg - (270) 932-4886
People you trust caring people you love.
www.fostertolercurry.com

Texas Tech vs. BYU

Coach's Comments



**Brayden
Davenport**

Brayden is coming into this season as a sophomore. He is a strong, physical post player who has shown a lot of growth since his freshman year. He is very coachable and works hard to improve his game. He made big strides last season and has started to show more confidence and skill around the basket. If he continues to develop and put in the work, we believe he can become a reliable and impactful presence for the Dragons in the years to come.



**Uthy
Laws**

Uthy is an offensively gifted guard who can score in a variety of ways, including crafty finishes around the rim and knocking down mid-range, and three-point shots. His quickness allows him to create opportunities for himself and others, and it also makes him a capable on-ball defender. With his experience and skill set, we expect him to be a key contributor and senior leader for the Dragons this season.



**Massiah
Shively**

Massiah is coming into his senior season after being sidelined last year due to a major knee injury from football. He is a tough, hard-nosed player who brings physicality and effort every time he steps on the floor. He has improved with his finishing and scoring, and has been a good rebounder and defender for us. We believe his leadership, toughness and work ethic can make him a difference maker for us this year.

Comments by Coach Montrelle Irvin



**Taylor Regional
Hospital**



is proud to recognize
exceptional athletic performance
and outstanding sportsmanship

HAVE A GREAT SEASON

1700 Old Lebanon Road - Campbellsville, KY
270-789-5780
www.trhosp.org

Louisville vs. Pittsburgh

Georgetown vs. UConn

Proud to be a Green
County Supporter



Love is Ageless,
Timeless, Endless

Green River Trails

Changing the world, one heart at a time.

213 Industrial Drive - Greensburg
270-932-4241

MEDICARE & MEDICAID CERTIFIED



Auburn vs. South Carolina

I support
the Lady
Dragons
and the
Dragons



**Robby Beard
Green County Sheriff**

Illinois vs. Minnesota