

Making College Affordable,
For Everyone



lindsey.edu
admissions@lindsey.edu
270-384-8100

Kentucky vs. Florida

Proud to support
the Dragons
and Lady Dragons



St. Johns vs. Seton Hall

I appreciate the opportunity to
serve as your State Representative
from the 24th District



Have a great season!
Missouri vs. Arkansas



Sleep Clinic

1700 Old Lebanon Road
Campbellsville, KY 42718
(270) 789-3561 - www.trhosp.org

Notre Dame vs. Boston College

We support the Dragons
and the Lady Dragons
**The Animal
Clinic**

Health and Wellness Exams

Dr. Mike Shuffett
68 Ivy Lane - Greensburg - 932-3183

Ole Miss vs. South Carolina



SQUIRES & LEE

CERTIFIED PUBLIC ACCOUNTANTS
Proud of the GCHS Dragons
and Lady Dragons!!

Vanderbilt vs. Tennessee

PROUD OF OUR DRAGONS
AND LADY DRAGONS!



GREEN COUNTY
SCHOOL DISTRICT
You represent us well!

Louisville vs. Miami



Taylor County Tire

1636 New Columbia Road, Campbellsville
Hours: Mon.-Fri. 7:30am - 4:30pm
270-465-8176

Purdue vs. Wisconsin

BEST OF LUCK, DRAGONS
AND LADY DRAGONS!



102 N. Public Square, Greensburg,
(270) 932-7491

Texas A&M vs. LSU

BASKETBALL CONTEST

Each week the winner will
receive Valuable Prizes
GRAND PRIZE

\$475

Name, address and telephone number
must be on each entry. Winner's name
will be published each week.

NAME: _____

ADDRESS: _____

PHONE: _____

MARK ALL ENVELOPES "BASKETBALL CONTEST"

TIE-BREAKER

Kentucky will win by _____
points or lose by _____ points
against Florida
(Choose only one, please)

Basketball Contest rules are published elsewhere in this issue.

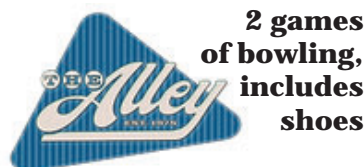

2 games
of bowling,
includes
shoes



2 Tickets



BUFFET



Choice of Hearty
Sandwich with Side



111 Well Park Lane
Suite 2
Campbellsville, KY
270-789-6629

Have a great season!

Kyle Salsbury,
PT, DPT, GCS

Duke vs. North Carolina



Supporting GCHS

Financial Advisor - Larry Bowen
Financial Advisor - Aaron Sharlow

(270) 469-9191 - 303 E. Main St. - Campbellsville

www.edwardjones.com - Member SIPC

Auburn vs. Alabama



Call for
a free estimate
Fully Insured
Fully Licensed
48 Years Experience

2nd Chance
Roofing and Construction
270-789-8331

Texas Tech vs. BYU

Gracie says
We are
proud to
support
GCHS

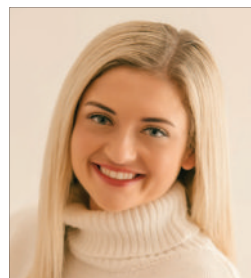

Cowherd and Parrott Funeral Home
206 S. Main St., Greensburg - 932-4271

Clemson vs. Georgia Tech



Hwy. 210 Green River Plaza
Campbellsville
(270) 789-4745

WKU vs. Florida International



Hwy. 218 * Pierce * Grocery 270-565-5111 * Hardware 270-565-5100
HOURS: 5 a.m.-9 p.m. CT Mon.-Sat.; 8 a.m.-9 p.m. CT Sun.

Stanford vs. NC State

Proud to support the
Dragons & Lady Dragons



**Foster-Toler-Curry
Funeral Home**

209 West Court Street, Greensburg - (270) 932-4886
People you trust caring people you love.
www.fostertolercurry.com

Ohio State vs. Indiana

Coach's Comments



Braylon Adkins

Braylon's game has progressed well during his freshman season. He has gained valuable experience at the F/JV level handling the ball as a guard and has shown the ability to knock down threes and finish tough shots around the rim. Braylon is a promising young player who will continue to improve as he gains more experience in games and practices.



Reece Mitchell

Reece came into the program as a freshman with a strong foundation after starting on a very successful 8th grade team last season. He has really good size for his position and the ability to step out and play on the perimeter, which gives him versatility on both ends of the floor. Reece does a nice job finishing through contact and isn't afraid of physical play. He has shown that he can knock down outside shots, and he brings energy that can get the rest of the team fired up.



**Taylor Regional
Hospital**



is proud to recognize
exceptional athletic performance
and outstanding sportsmanship

HAVE A GREAT SEASON

1700 Old Lebanon Road - Campbellsville, KY
270-789-5780
www.trhosp.org

UCLA vs. USC

Butler vs. DePaul

**A-Plus
Comfort Care
Heating & Cooling**

SUPPORTING GCHS

270-932-7421
270-932-0227
980 Hwy. 88, Greensburg
#HM04187 / #HJ16830

Steven Bowles, Owner
Kansas vs. Kansas State

1923

The first recorded
season for
boys' basketball
was 1923-1924;
for girls' basketball
1924-1925



DRAGONS!

Greensburg
Record-Herald

Georgia vs. Mississippi State

I support
the Lady
Dragons
and the
Dragons



**Robby Beard
Green County Sheriff**

Texas vs. Oklahoma