

Beef Show

Thursday, July 2, 7:30 p.m.

Allen County Fair Grounds Ag Pavilion
NO GATE FEE!

Classes for Angus, Hereford, Brahma Influence and Special Breeds

(Breeds other than the above-state breeds. Three Special Breeds will compete against each other.) Ring duplicated in each other as below.

Junior Show is restricted to Allen County Youth Only

1. Animals must be on grounds and entered by show time.
2. Proof of registration or recordation must accompany all breeding animals.
3. Show to begin at 7:30 p.m. Check in 6:30 p.m.
4. Animals to be removed after the show.
5. 4-H and FFA animals will show in appropriate ring with open class.
6. \$300 premium money will be allotted to 4-H and FFA members on Danish system. For Allen County Youth only.
7. Maximum Danish System allocation will be \$5.00 per animal.
8. Youth entries must have proof of club or chapter projects.
9. If only (1) exhibitor in class, 2nd place money and 1st place ribbon will be given.
10. Showmanship trophies will be provided for 4-H and FFA in Jr. and Sr. divisions.

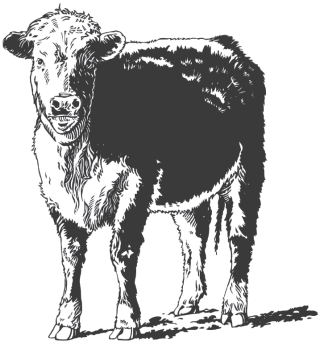

1. Jr. Bull Calf
2. Sr. Bull Calf
3. Summer Yearling Bull
4. Jr. Yearling Bull
5. Sr. Yearling Bull
6. Two-year-old Bull
7. Champion Bull - Trophy
- * 8. Jr. Heifer Calf
- * 9. Sr. Heifer Calf
- * 10. Summer Yearling Heifer
- * 11. Jr. Yearling Heifer
- * 12. Sr. Yearling Heifer
- * 13. Champion Heifer - Trophy / Youth Championship Heifer

Trophies will be given for
Grand Champion
Bulls and Females

Premium Money
duplicated in all classes
1st-\$20.00 2nd-\$15.00
3rd-\$10.00 4th-\$3.00

* Classes in which Allen Co. 4-H and FFA may show.
Trophy for Champion Youth animal
Rosettes for Champion Female in each breed in 4-H and FFA

2026 ★ ALLEN COUNTY FAIR ★ ATV RODEO

WEDNESDAY, MAY 27, 2026

ALLEN COUNTY
FAIRGROUNDS ★ 6:00 PM
ALLEN COUNTY FAIRGROUNDS ★ SCOTTSVILLE, KENTUCKY

\$20 ADMISSION
- INCLUDES -
★ UNLIMITED ★
Carnival Rides!

KIDS CLASSES

\$20 ENTRY - 2 RUNS

★ 1ST PLACE TROPHIES IN ALL KIDS CLASSES

- 0 - 90 STOCK
- 0 - 90 4-STROKE
- 0 - 90 MODIFIED
- 0 - 110 DIRT BIKE 65 CC 2-STROKE MAX
- 300 4-STROKE
- OPEN ATV
- OPEN DIRT BIKE

ADULT CLASSES

\$20 ENTRY - 2 RUNS

ADULT OPEN: \$30 ENTRY

- 0 - 300 4-STROKE
- 0 - 400 4-STROKE
- 2-STROKE
- OPEN ATV
- OPEN DIRT BIKE

**SPEED.
SKILL.
ADRENALINE.
LET'S RIDE!**

★ **80% PAYBACK** ★



IDLE ONLY ANYWHERE
OTHER THAN ON THE COURSE.



HELMETS MUST BE WORN
ANY TIME 4-WHEELER
IS BEING RIDDEN.



ANY RIDER NOT USING
GOOD SPORTSMANSHIP
WILL BE DISQUALIFIED.



NO RIDING NEAR SPECTATORS
OR NEAR CONCESSIONS.



NO TIME FOR A
BROKEN PATTERN.



ALL DECISIONS MADE BY
THE JUDGES WILL BE FINAL.

NO REFUNDS

FOR MORE INFORMATION CALL
DERRICK BARTLEY 270-407-9378